

ELEVATION

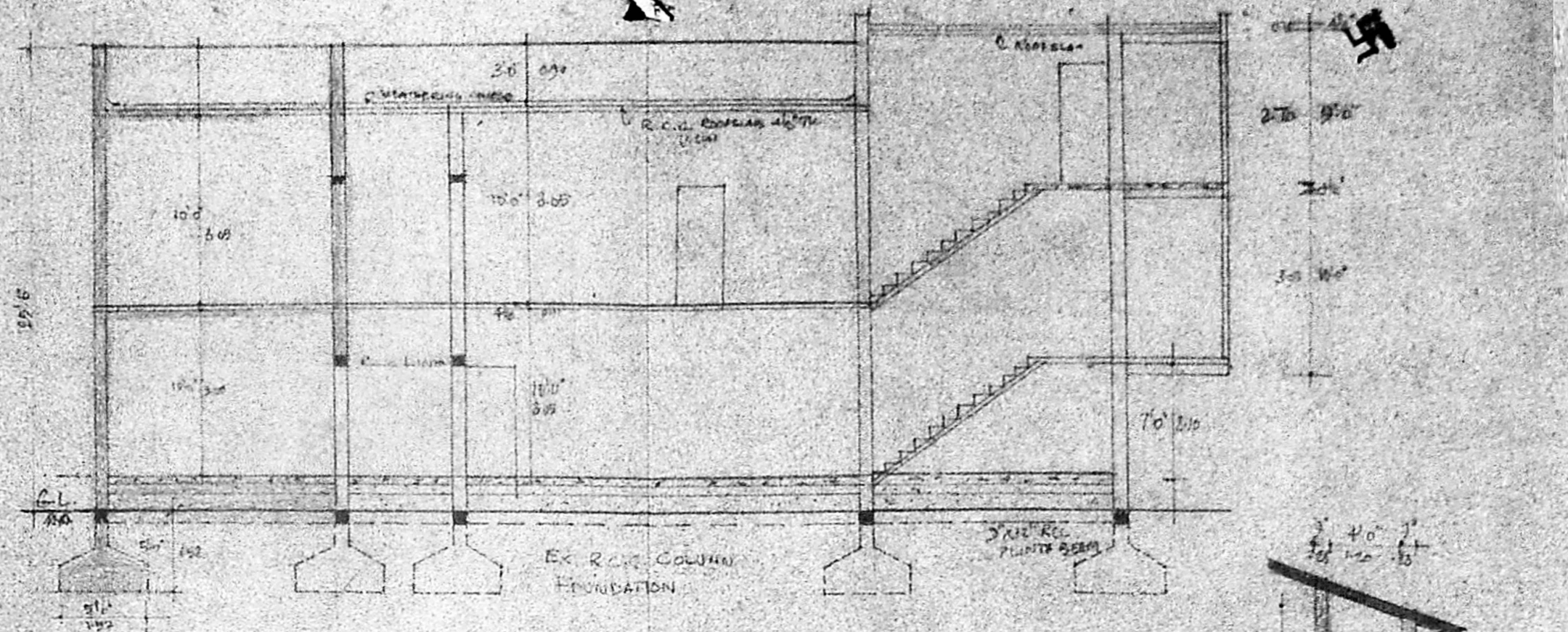

SECTION ON XX

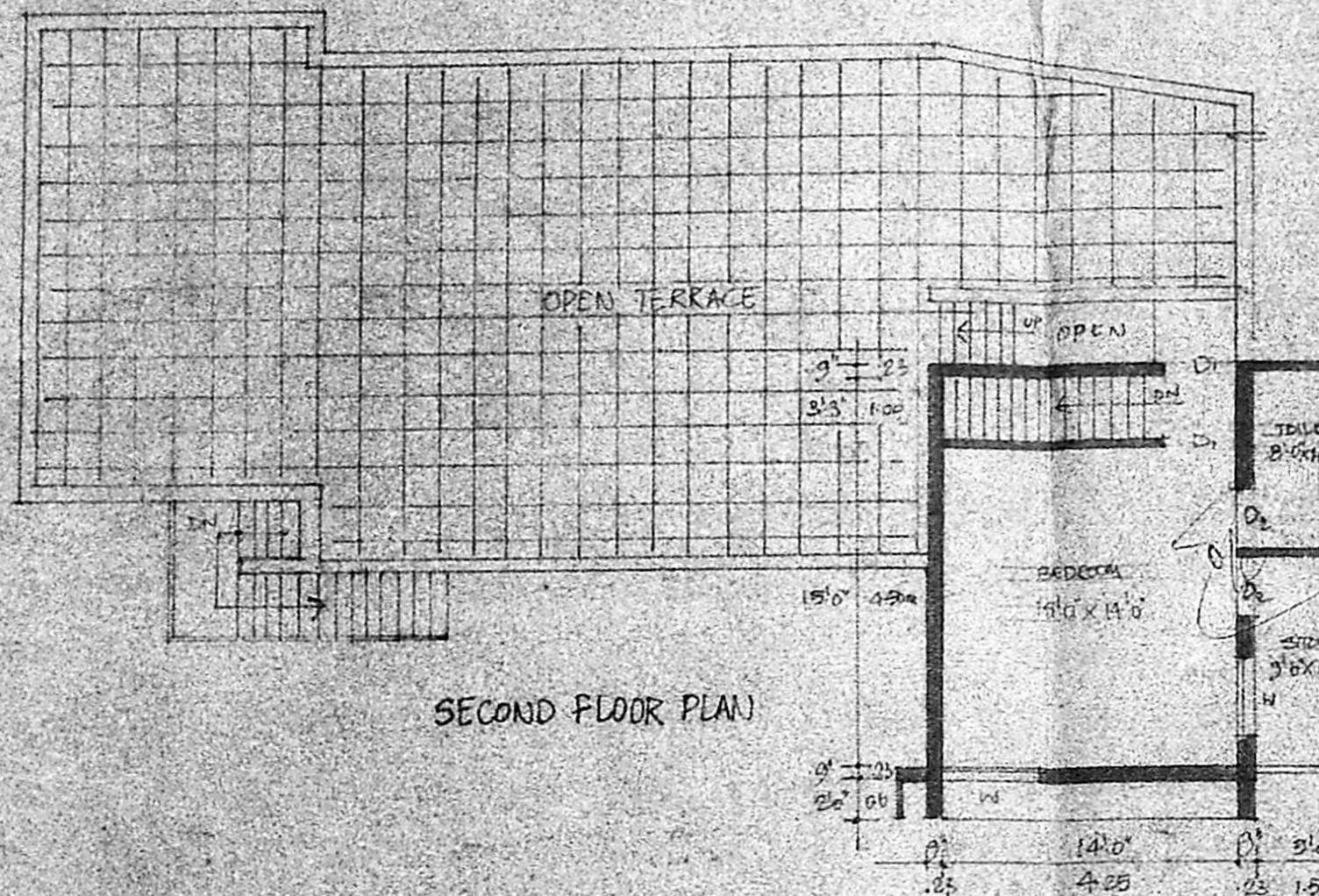

SECOND FLOOR PLAN

Planning Permit No. A/232/91
APPROVED
 SUBJECT TO THE CONDITIONS IN THIS OFFICE LETTER.
 No. A2/24527/90 dated 22.11.90
 S. Jayaram
 FOR MEMBER SECRETARY
 MADRAS METROPOLITAN
 DEVELOPMENT AUTHORITY
 MADRAS 600 008

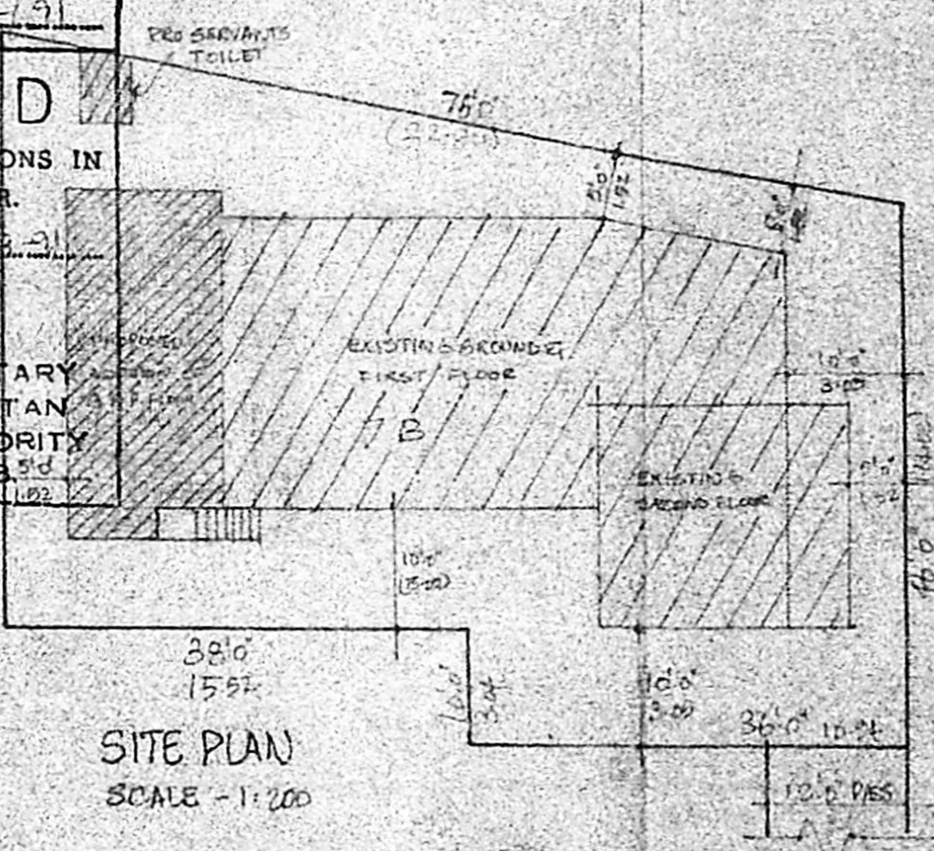

SITE PLAN
SCALE - 1:200

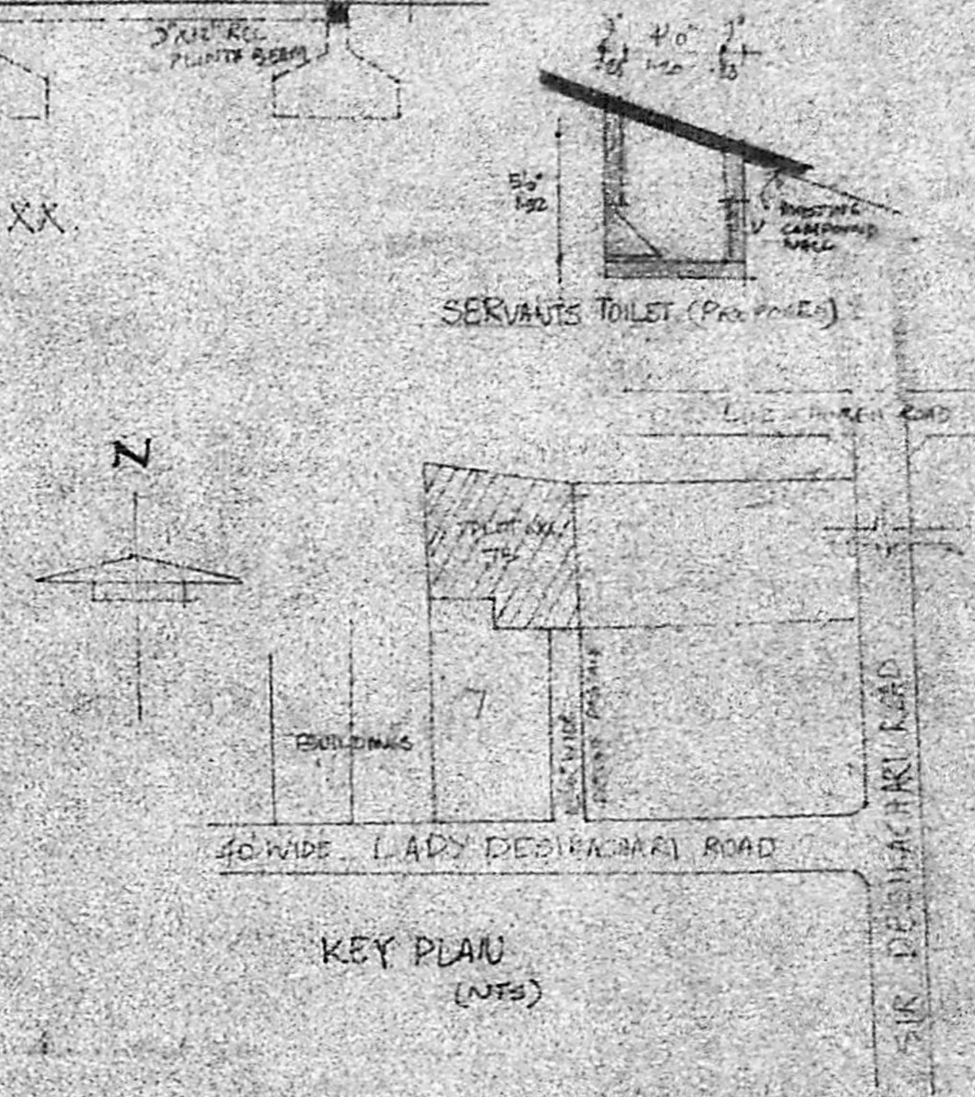

KEY PLAN
(N.T.S)

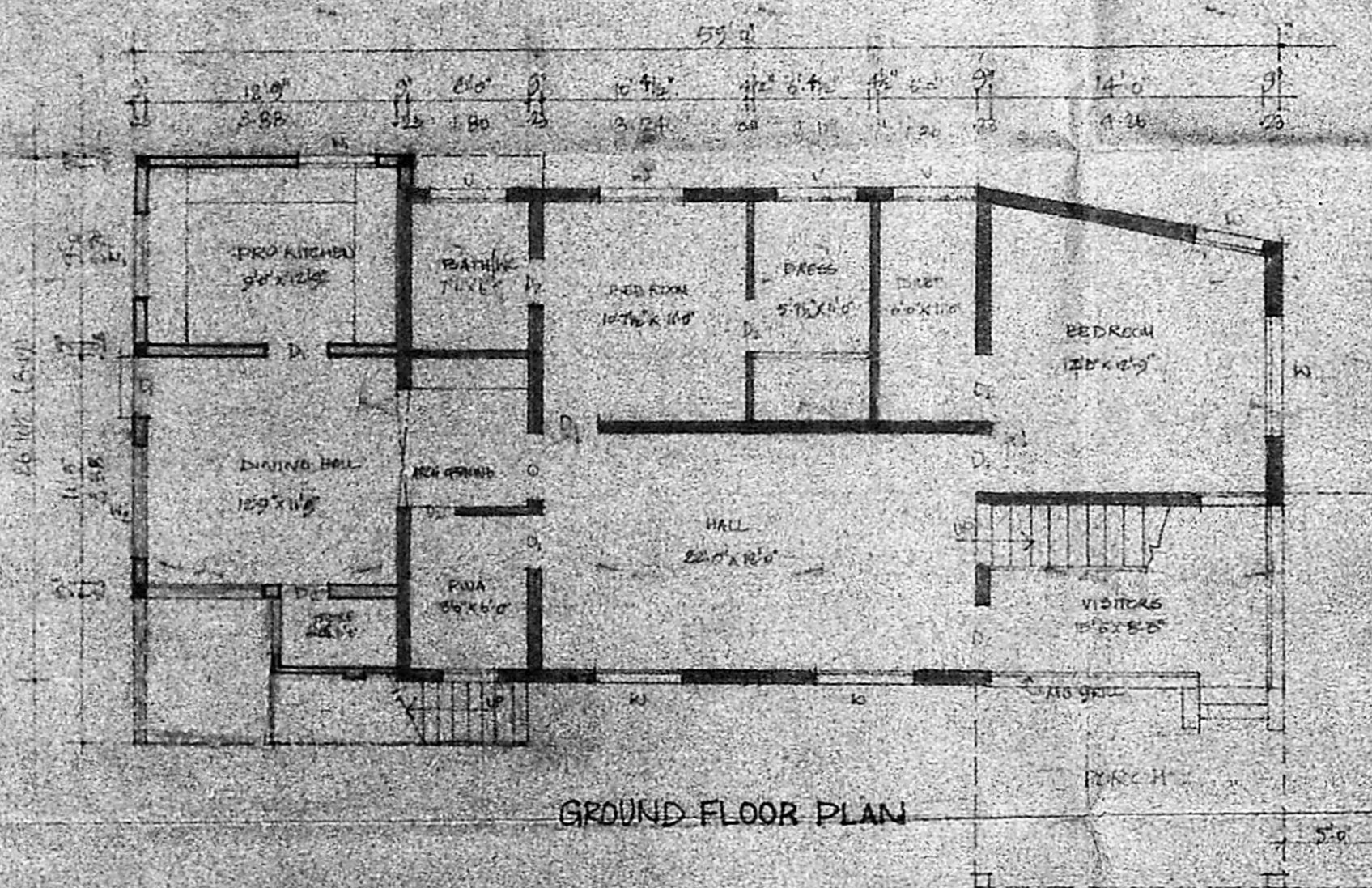

GROUND FLOOR PLAN

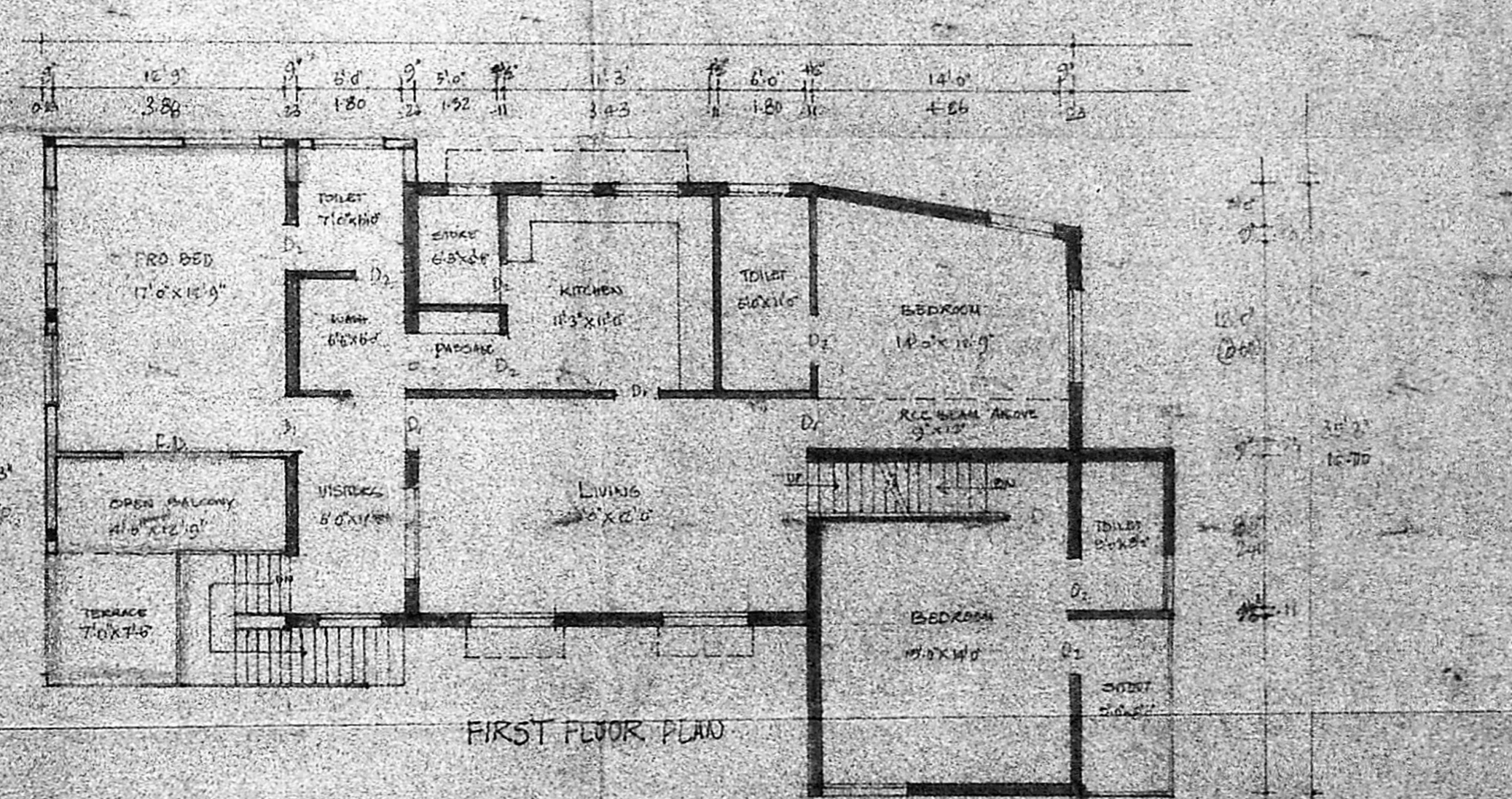

FIRST FLOOR PLAN

PROPOSED ADDITIONS TO BUNGALOW AT NO. 13
 LADY DESIKACHARI ROAD - MYLAPORE - MADRAS
 MADRAS CORPORATION DIV. NO. R.S. NO. 1649/1

FOR OWNER MRS. PARVATHY THOMBARAJAN
 NOTE: GROUND FLOOR PLAN SANCTIONED AS PER P. NO. 1900/69
 1. FIRST FLOOR PLAN WITH ADDITIONS AS PER P. NO. 3519/78
 SCALE: 1/8" = 1'-0"

SPECIFICATIONS
 PANEL WALLS IN CM 1:5
 FRAME STRUCTURE IN MIX 1:2:4
 ALL RCC WORKS IN MIX 1:2:4
 PLASTERING IN CM 1/4 12MM TK
 ALL WOOD WORK WITH SEASONED T. WOOD

REFERENCE
 PROPOSED [Symbol] PLOT BOUNDARY [Symbol]
 EXISTING [Symbol] ROAD [Symbol]
 DEMOLISHED [Symbol]

JOINERY DETAILS
 D1 - DOOR - 3'0" x 7'0" - 0.90 x 2.10
 D2 - DOOR - 2'6" x 7'0" - 0.75 x 2.10
 W1 - WINDOW - 4'0" x 4'6" - 1.20 x 1.37
 W2 - WINDOW - 6'0" x 4'6" - 1.80 x 1.37
 W3 - WINDOW - 3'6" x 2'6" - 0.90 x 0.80
 F.D - FRENCH DOOR - 6'0" x 7'0" - 1.80 x 2.10
 V - VENTILATOR - 2'6" x 1'6" - 0.75 x 0.45

AREA DETAILS

G FLOOR	1472.00 SFT	136.94 M ²
F FLOOR	1808.65 SFT	168.24 M ²
S FLOOR	400.00 SFT	37.21 M ²
PLOT AREA	4680.00 SFT	436.46 M ²
COVERAGE	32%	

OWNER: Mrs. Parvathy Thombirajan
 K.N.S. VARAMAN,
 B. ARCH. MCA,
 ARCHITECT/VALUER,
 Mds. Corp. RA No. 208,
 8-E2, J.P. Towers,
 7/2, N.H. Rd. Madras-24
 Tel: 470345
 ARCHITECT (R.A. 208)